

# Using Diagnostic Assistant in eClinicalWorks

Use this guide to quickly start accessing patient-centric Labcorp data and insights directly in your electronic health record (EHR)

1. Launch Diagnostic Assistant  
You can access Diagnostic Assistant from two places in the Patient Hub.

**A** Search for Diagnostic Assistant from the Apps menu on the left.

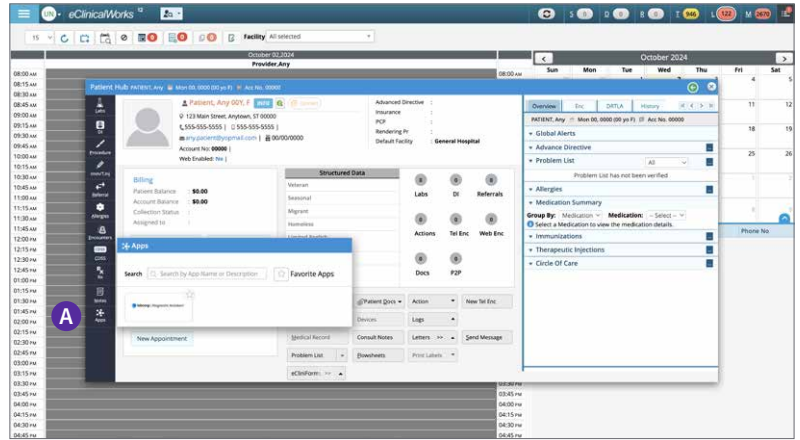

**B** Open Progress Notes and click Apps at the bottom to search for Diagnostic Assistant.

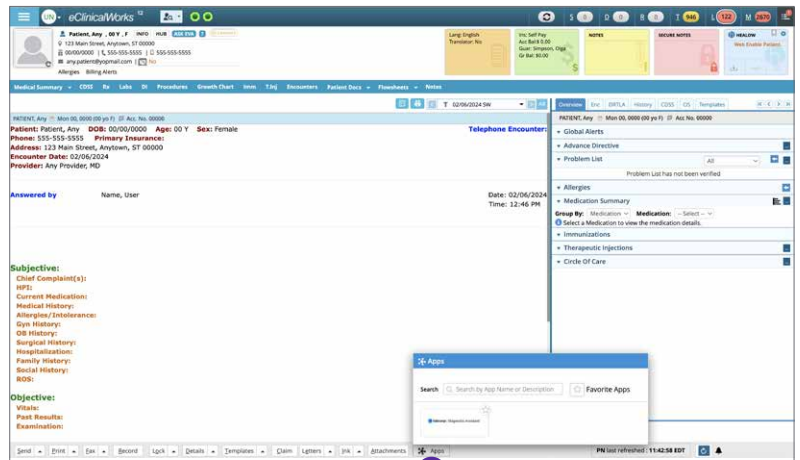

# Using Diagnostic Assistant in eClinicalWorks

## 2. View combined eClinicalWorks and Labcorp lab results

- A** Select the Panel View, Clinical View or Orders in Progress tab. Panel View lists results by date. Clinical View allows you to set a customized view based on clinical groups. Orders in Progress displays orders received by Labcorp but not resulted or partially resulted yet.
- B** Apply a quick filter to see results that are bookmarked, newly added, added only by Labcorp and/or abnormal.
- C** Build your own custom filters.
- D** See trended lab results by checking the box next to the desired results and clicking SmartTrends™.
- E** Search by test name and status.

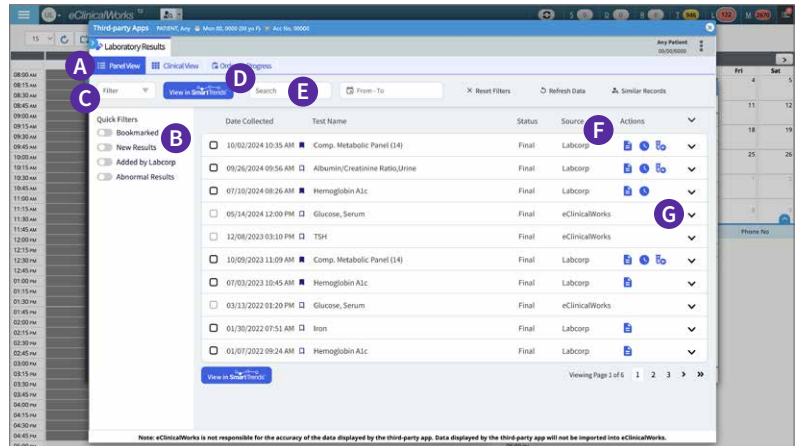

- F** See the source of the results (eClinicalWorks or Labcorp).
- G** Expand for more detailed results information.

## 3. Complete tasks for results using the Actions column

- A** Download a PDF of the Labcorp result by clicking the document icon.
- B** View a detailed status of an order by clicking the clock icon.
- C** Add a test to an order by clicking the test tube icon.

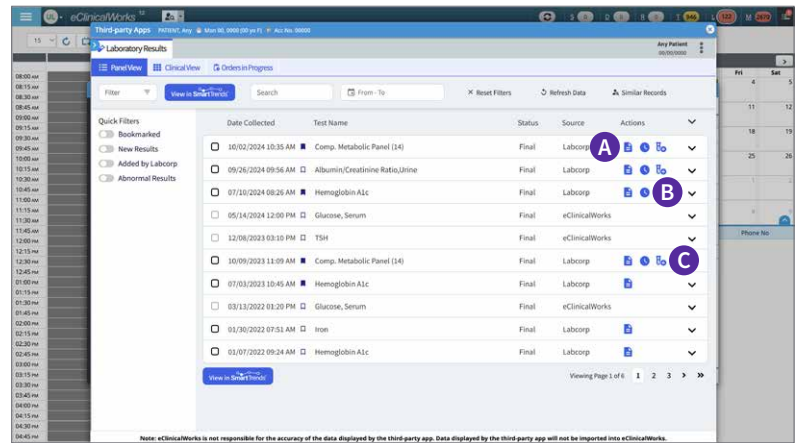

## 4. Dig deeper with SmartTrends

- A** Filter lab results based on specific conditions.
- B** Trend lab results on a single line, regardless of performing lab, ordering provider or source (NextGen or Labcorp).
- C** See an integrated view of lab results, vitals, medications and other clinical data across a single timeline.
- D** Identify gaps in care based on evidence-based guidelines for a selected condition.
- E** Click Missing Observations to identify missing tests or other gaps in care.

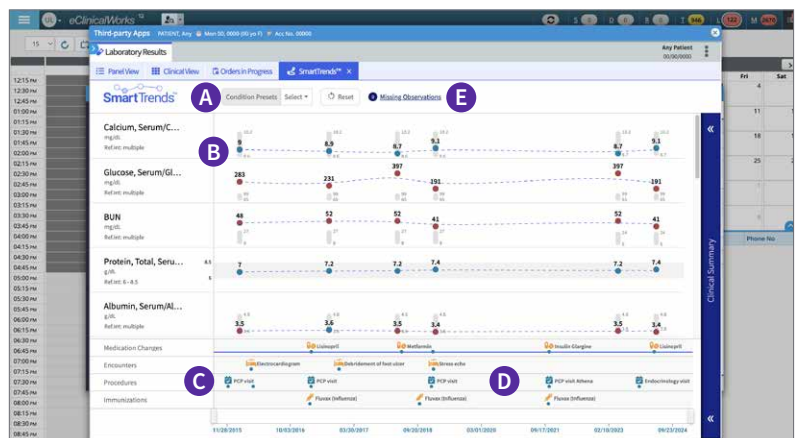

For more information, contact your local Labcorp representative or scan the QR code.

